West University Jennie Elizabeth Hughes Park
6446 Sewanee
West University Place, Texas 77005
(713) 662-5367

West University Place Parks and Recreation Department
Jennie Elizabeth Hughes Park Development
Final Project Report #8
October 27 – October 31, 2018

Highlights

- The project architect is White Oak Studio, and the general contractor is Landscape Art.
- The build took exactly four months to finish. The project started on June 25 and ended on October 25.
- All final inspections and surveys are completed and have passed.
- The ribbon cutting ceremony was held on Tuesday, October 30, 2018.
- On Wednesday, October 31, 2018 the park was officially opened to the public.
- **Shade Structure** – The shade structure is complete, all fencing and painting is done. Rocking chairs have been installed
- **Grading & Sod** – All the sod in and around the park has been laid. We currently have signs posted telling people to be kind to the grass as it needs time to establish.

WEST UNIVERSITY PLACE
JUNIOR LEAGUE OF HOUSTON, INC.
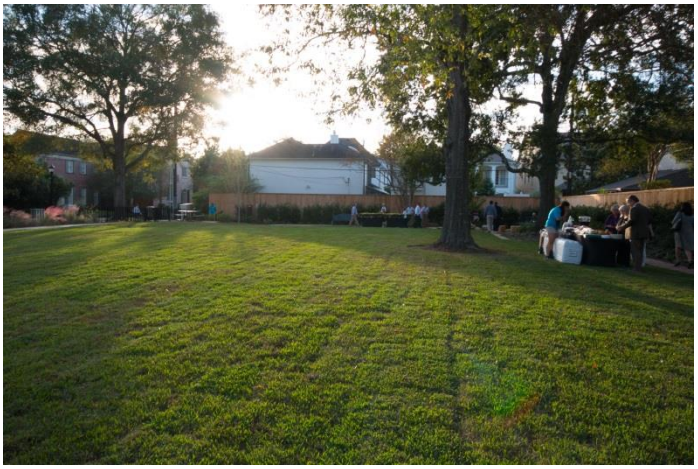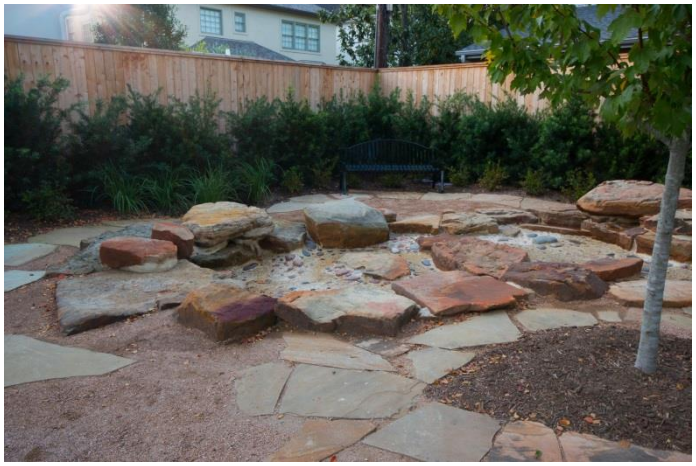
Jennie Elizabeth Hughes Park